

WALL ATTACHMENT
(8X) #8 X 3 FH SCREWS
(SHIM AS REQUIRED)

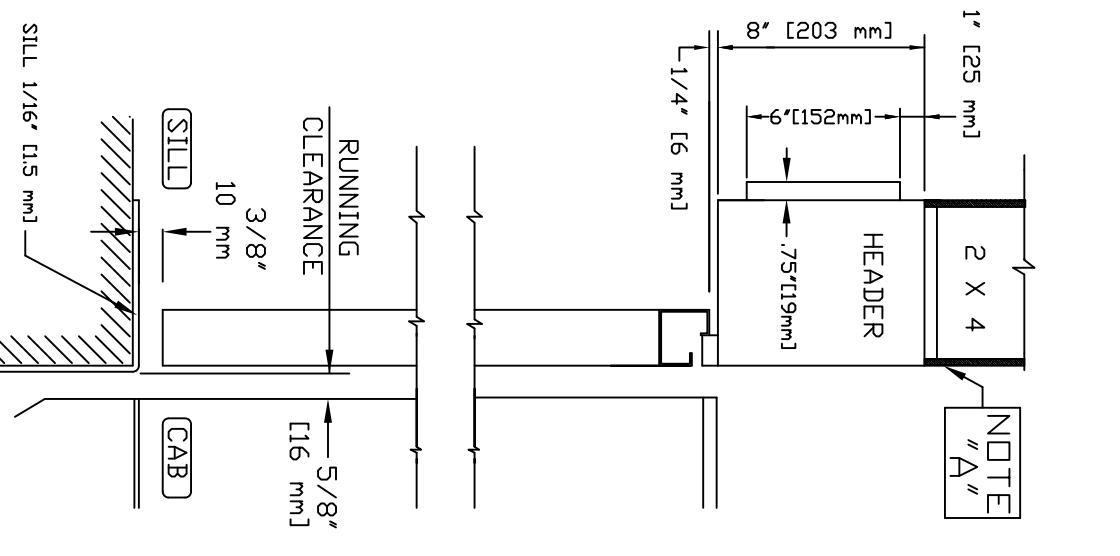

VERTICAL SECTION "B"

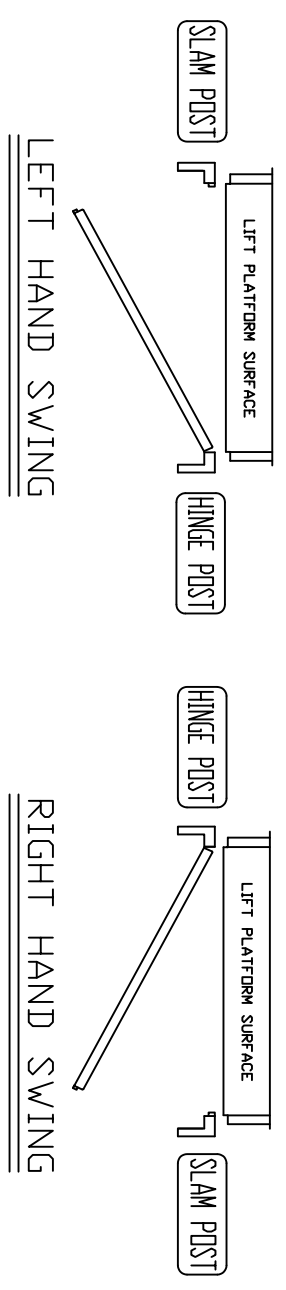
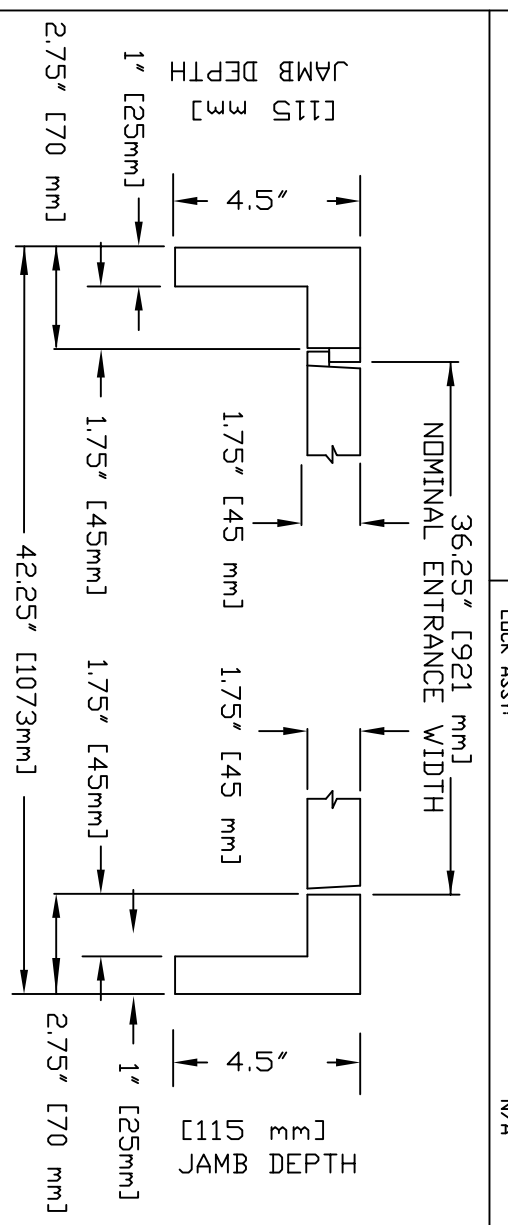

LANDING ENTRANCE SCHEDULE							
#	LEVEL	ENTRANCE DESIGNATION	SWING	ANCHOR TYPE	HALL CALL POS.	LOCK TYPE	COMMENTS

* SEE NOTE C FOR LANDING ENTRANCE SCHEDULE

NOTES:
 A) DRYWALL OR PARGING (BY OTHERS)AS REQ'D.
 C) SEE DATASHEET OF THE INSTALLATION DRAWING FOR LANDING ENTRANCE SCHEDULE.

D) ALL INFORMATION IS SUBJECT TO CHANGE. PLEASE REFERENCE OUR DN-LINE DRAWINGS AT www.concordellevator.com FOR THE MOST RECENT UPDATES.

GENERAL SPECIFICATIONS:
 - EACH LANDING ENTRANCE SHALL BE SUPPLIED AS A FINISHED ASSEMBLY WITH DOOR AND FRAME BLANKED, REINFORCED, DRILLED AND TAPPED FOR ALL COMPONENTS DETAILED, READY FOR INSTALLATION.
 - FRAMES SHALL BE WOOD CONSTRUCTION WITH ALL EDGES AND JOINTS SANDED TO A SMOOTH, UNIFORM FINISH, SUPPLIED WITH HARDWARE TO SUIT WOOD WALL CONSTRUCTION.
 - DOORS SHALL BE HOLLOW-CORE, 1.75" THICK, SWINGING, FLUSH WOOD CONSTRUCTION COMPLETE WITH (OPTIONAL) GLASS LITE(S) AS INDICATED.
 - DOORS/FRAMES TO BE FABRICATED FROM ZINC WIRE COATED GALVANIZED STEEL WITH ZINC RICH PRIMER, FACTORY APPLIED TOUCH-UP AT THOSE AREA WHERE COATING HAS BEEN REMOVED DUE TO WELDING/GRINDING.

HARDWARE:
 3 SETS OF CONCORD S/S HINGES
 PULL HANDLE: 6.687"x1" (170 mm x 75 mm)
 CLOSER/OPENER: CONCORD PRD AUTO III
 KICKPLATE: (DN CAB-SIDE OF DOOR) 8" x 35" #4 S/S
 LOCK ASSY: (203 mm x 89 mm) N/A

FINISH:
 N/A
 ALUM
 N/A
 #4 S/S

CUSTOMER:

PROJECT:

ADDRESS:

DATE: MM/DD/YY

REVISION DATE: MM/DD/YY

COMPLETED BY:

OFFICE USE ONLY:
 CONFIGURATION VERSION STAMP: _____
 MODULE VERSION STAMP: _____

Part No. **PRODUCT #**

Variant No. _____

SAVARIA CONCORD
 Your Accessibility Partners

JOB No. **JOB NUMBER** 1 OF 1

AUTO DOOR R-H

